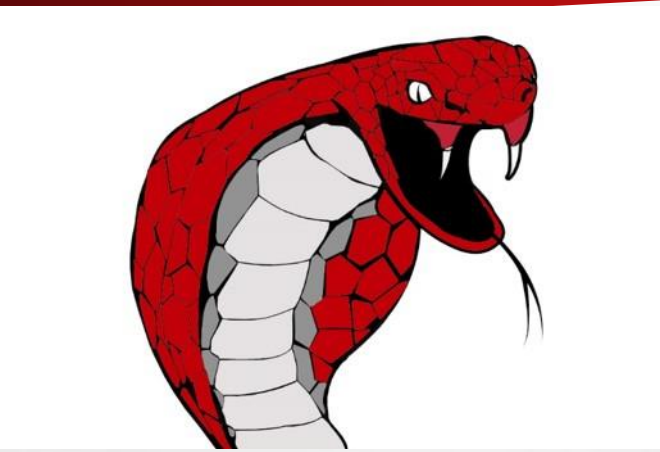

SA³ WEEKLY ANNOUNCEMENTS

PAY CLOSE ATTENTION....

SA3 MISSION STATEMENT

- ***THE GOAL OF SHARYLAND ADVANCED ACADEMIC ACADEMY IS TO PROVIDE A CULTURE FOCUSED ON INTELLECTUAL DEVELOPMENT, SPECIFIC CORE KNOWLEDGE AND SKILLS, AND GUIDANCE TO STUDENTS AS THEY EMBARK ON THEIR JOURNEY TOWARDS POSTSECONDARY EDUCATION.***

BIRTHDAYS

Moreno, Miranda	07/07
Villarreal, Jovani	07/07
Cepeda. Jorge	07/08
Gonzalez, Estrellita	07/08
Saldivar, Te’a	07/08
Cobos, Christian	07/09
Regalado, Diego	07/09

BIRTHDAYS

DeLosSantos, Allison	07/11
Iuvone, Luis	07/11
Munoz, Frida	07/12
Lona, Ariadna	07/14
Lopez, Lisandro	07/15
Monroy, Melissa	07/16
DeLaGarza, Daniela	07/18

BIRTHDAYS

Ortega, Dariana	07/20
Salinas, Alexa	07/20
Serrano, Sarita	07/20
Perez, Daniel	07/21
Vela, Ulany	07/21
Trevino, Abygail	07/22
Delgado, JulioCesar	07/24

BIRTHDAYS

Gonzalez, Diego	07/24
Montemayor, Jaime	07/24
Gutierrez, Mikeala	07/26
Garza, Raul	07/27
Rivera, Jose	07/27
Sanchez, Adalberto	07/28

BIRTHDAYS

Cantu, Alejandro	07/29
Garcia-Pena, Jose	07/29
Ramirez, Vanessa	07/30
Mascorro, Adrian	07/31
Garcia, Catherine	07/31
Colorado, Jazmin	07/31
Ochoa, David	07/31

BIRTHDAYS

Martinez, Heriberto	08/01
Reynoso, Gala	08/01
Silva, Jersey	08/01
Cubaque, Jose	08/02

BIRTHDAYS

Garza, Emanuel	08/02
Montano, Lia	08/02
Cubaque, Jose	08/02
Granados, Jesus	08/02
Granados, Jose	08/02
Fernandez, Edgar	08/02
Danini, Geuriel	08/03

BIRTHDAYS

Morin, Sahara	08/03
Carbajal, Jaime	08/04
Garcia, Raul	08/04
Toral, Mariafernanda	08/05
Olvera, Max	08/05
Salinas, Roberto	08/06

BIRTHDAYS

Navarro, Nicole	08/08
Gutierrez, Julio	08/10
Herrera, Alexandra	08/10
Collazo, Brenda	08/11
Garcia, Fatima	08/12
Pompellio, Kevin	08/12

BIRTHDAYS

Munoz, Juan	08/15
Salinas, Andres	08/15
Rivera, Daniella	08/17
Morales, Rachel	08/17
Reyes, Makayla	08/18
Ortiz, Jesus	08/19

BIRTHDAYS

Elizondo, Helene	08/20
Navarro, Jose	08/20
Pintor, Juan	08/22
Lopez, Charlie	08/23
Rodriguez, Andrea	08/24
Pietrak, Merek	08/25
Cardoza, Santino	08/25
Garza, Kaylee	08/25

BIRTHDAYS

Trevino, Daniel	08/25
Nunez, Kassidy	08/26
Reyes, Lizbeth	08/26
Guerrero, Fatima	08/27
Del Aguila, Katelyne	08/27
Medina, Juan	08/27
Gonzalez, Raul	08/28
Ortega, Ambar	08/29

BIRTHDAYS

Cantu, Ashlei	08/29
Ortega, Ambar	08/29
Hernandez, Camila	08/30

CONGRATULATIONS

- ***CONGRATULATIONS TO OUR AP SCHOLARS!!!***
- **WE HAD A TOTAL OF 21 STUDENTS EARN THE RECOGNITION.**
- ***1 EARNED NATIONAL AP SCHOLAR – HIGHEST LEVEL***
- **4 EARNED AP HONORS**
- ***6 EARNED AP DISTINCTION***
- **10 EARNED AP SCHOLAR**

CONGRATULATIONS

NATIONAL HONOR SOCIETY OFFICERS - 2020-2021

- PRESIDENT: JORGE CARRANZA
- VICE PRESIDENT: ERICA RIOS
- SECRETARY: RAQUEL GUAJARDO
- TREASURER: ELIZABETH MOLINA
- PARLIAMENTARIAN: SOFIA HERRERA
- HISTORIAN: TE'A SALDIVAR

- ADVISORS: MRS. A. PRIOLO & MRS. LOPEZ-GARCIA

SA3 ADMINISTRATORS

Ivan Karr

ivankarr@sharylandisd.org

Principal

Jose Segura

jsegura@sharylandisd.or

Dean of Instruction

Corina Lopez-Garcia

clopez-garcia@sharylandisd.org

Counselor

Janet Amaro

jamaro@sharylandisd.org

CTE College& Career Readiness Advisor

SA3 OFFICE STAFF & SA3 NURSE

Delma Saenz

djsaenz@sharylandisd.org

Registrar, Attendance & PEIMS Clerk

Vicky Pena

vpena@sharylandisd.org

Receptionist

Mary Gutierrez

marygutierrez@sharylandisd.org

Secretary

Ana Meza

ameza@sharylandisd.org

Nurse

BELL SCHEDULE

Remote Learning

Class Schedule

1st Block	8:07 a.m.	9:37 a.m.
2nd Block	9:44 a.m.	11:14 a.m.
Lunch	11:14 a.m.	11:56 a.m.
3rd Block	11:56 a.m.	1:26 p.m.
4th	1:38 p.m.	2:23 p.m.
5th Block	2:30 p.m.	4:00 p.m.

SHARYLAND ADVANCED ACADEMIC ACADEMY

Reminders:

1. Online learning begins Monday, August 17th.
2. Please make sure your technology device is functional (charged, mic, camera).
3. Attendance will be taken daily for all classes.

REMOTE LEARNING RESOURCES

- PLEASE EMAIL MRS. V. PEÑA AT VPENA@SHARYLANDISD.ORG IF YOU NEED A TECHNOLOGY DEVICE SO THAT YOU CAN SUCCESSFULLY LOG IN AND COMPLETE YOUR COURSEWORK.
  - CHROMEBOOK (WAITING LIST)
  - HOTSPOT
  - CALCULATOR
  - MOUSE
  - HEADSET

- PLEASE EMAIL MRS. PEÑA AT VPENA@SHARYLANDISD.ORG IF YOU WERE ISSUED A DEVICE AND IT IS NOT FUNCTIONING CORRECTLY.

REMOTE LEARNING RESOURCES

- INSTRUCTIONAL RESOURCES
  - TEXTBOOKS
  - WORKBOOKS
  - ONLINE CODES

- PLEASE EMAIL MS. M. GUTIERREZ AT MARYGUTIERREZ@SHARYLANDISD.ORG IF YOU NEED ANY INSTRUCTIONAL RESOURCES.

GOOGLE MEET EXPECTATIONS

GOOGLE MEET EXPECTATIONS

BE ON TIME

Wake up early.

Log on a few minutes before class.

BE IN A QUIET PLACE

Find a quiet place.

Check your surroundings.

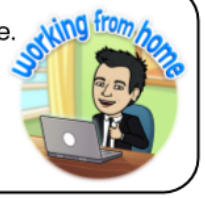

BE PREPARED

Computer is charged.

Camera is on.

Use headphones if you have them.

PRESENTATION

Wear appropriate clothing.

Sit up straight.

Be in camera view.

MUTE YOURSELF

Mute yourself when your teacher or another student is talking.

PARTICIPATION

Be focused.

Be attentive.

Be an active participant.

CHAT RESPONSIBLY

Raise your hand to speak.

Type your question in the chat box.

COMMUNICATION

Speak clearly.

Look up when speaking.

Stay on topic.
(No side conversation)

BE RESPECTFUL

R-E-S-P-E-C-T

Be kind.

Show empathy.

ATTENDANCE

- ATTENDANCE IS MANDATORY TO EVERY CLASS, EVERY DAY.
- BE ON TIME TO CLASS.
- EXCUSES MUST BE SUBMITTED WITHIN 3 DAYS AFTER ABSENCE IN ORDER TO BE CONSIDERED EXCUSED.
- EMAIL EXCUSES TO FRONT OFFICE MRS. D. SAENZ AT DJSAENZ@SHARYLANDISD.ORG.
- TOO MANY ABSENCES COULD RESULT IN A LOSS OF CREDIT.

FOLLOW US ON REMIND

- ***TEXT 81010***
  - **@COBRAS21 - 12TH**
  - **@COBRAS22 - 11TH**
  - **@COBRAS2023 - 10TH**
  - **@COBRAS24 - 9TH**

GRADE LEVEL GOOGLE CLASSROOM CODES

- PERTINENT INFORMATION WILL BE SHARED:
  - 12TH - EQGZBTD
  - 11TH - VYBV22M
  - 10TH - 7YMEG7Z
  - 9TH - PFXNFGF

GRADING

- SISD GRADING GUIDELINES.
  - HTTPS://WWW.SHARYLANDISD.ORG/USERFILES/SERVERS/SERVER_416150/FILE/DEPARTMENTS/CURRICULUM/SHARYLAND%20ISD%20GRADING%20PROCEDURES%2020-21%20.PDF

FRESHMEN TALK

- MONDAY, AUGUST 31ST
- 4TH BLOCK
- GOOGLE CLASSROOM: PFXNFGF

SOPHOMORE TALK

- TUESDAY, SEPTEMBER 1ST
- 4TH BLOCK
- GOOGLE CLASSROOM: 7YMEG7Z

JUNIOR TALK

- WEDNESDAY, SEPTEMBER 3RD
- 4TH BLOCK
- GOOGLE CLASSROOM: VYBV22M

SENIOR TALK

- THURSDAY, SEPTEMBER 4TH
- 4TH BLOCK
- GOOGLE CLASSROOM: EQGZBTD

SENIOR PARENT MEETING - VIRTUAL

- TUESDAY, SEPT. 1ST
- 6:00-7:00 PM
- GOOGLE MEET LINK WILL BE SENT VIA REMIND

MEET THE TEACHER NIGHT

- MONDAY, SEPT. 14TH
- 5:30-6:45 PM
- VIRTUAL – MORE DETAILS ARE FORTHCOMING

NHS MEETING

- THURSDAY, SEPT. 20TH
- AFTER SCHOOL
- GOOGLE MEET

PROGRESS REPORTS

- **TRACK YOUR GRADES**

  ATTEND TUTORING

- **TRACK YOUR ATTENDANCE**

  ABSENCES – 4 UNEXCUSED ABSENCES IN 9 WEEKS = LOSS OF CREDIT

  TARDIES – 3 TARDIES = 1 UNEXCUSED ABCENSE

BYOD

- YOU MAY NOT TAKE A PICTURE AND/OR VIDEO OF YOUR TEACHER OR CLASSMATE DURING MEET SESSIONS.
- YOU MAY USE MOBILE DEVICES ONLY DURING BYOD LESSONS
- CELL PHONES MUST BE OFF DURING CLASS TIME

STC CLE HOURS OF OPERATION

- CENTERS FOR LEARNING EXCELLENCE (TUTORING CENTERS)
- PLEASE REMEMBER THAT SINCE YOU ARE STC STUDENTS, YOU CAN UTILIZE STC SUPPORT SERVICES.
- PECAN CAMPUS
  - BLDG. C 872-8303
  - MONDAY - THURSDAY..... 8 AM- 7 PM
  - FRIDAY..... 8 AM- 12 PM
  - SATURDAY..... 8 AM- 3 PM

REMEMBER TO PARTICIPATE IN COMMUNITY SERVICE

- MAKE SURE YOU USE YOUR COMMUNITY SERVICE JOURNAL TO WRITE DOWN YOUR HOURS.
- YOU CAN CONTACT THE FOLLOWING ORGANIZATIONS TO PARTICIPATE IN COMMUNITY SERVICE:
  - SALVATION ARMY
  - RGV FOOD BANK
  - YOUR LOCAL CHURCH
  - PALM VALLEY ANIMAL CENTER
  - DRISCOLL'S CHILDREN HOSPITAL
  - LOCAL NURSING HOMES OR ADULT DAY CARES